Leo Feist's

Popular Selections
Arranged for
MANDOLIN, GUITAR AND BANJO

SERIES V.

Anona. Intermezzo Two-Step - - - *VIVIAN GREY. (Miss Mabel McKinley.)*
Here's to the Old Folks at Home. (Ballad.) - - *ANDREW B. STERLING.*
On A Starry Night. (Waltz Song.) - - - - - - *FELIX F. FEIST.*
Sadi. Dance of the East. - - - - - - - - - - *CHARLES A. PRINCE.*
Little Dolly Driftwood. (Ballad.) - *VIVIAN GREY. (Miss Mabel McKinley.)*
A Roman Charioteer. (March.) - - - - - - - - - *PARK CLIFFORD.*
Echoes of Love. (Waltzes.) - - - - - - - - - - *ROI FERRARI.*
Eat, Drink and be Merry. (Song.) - - - - - - - - *GEO. R. WILSON.*
Dance of the Sparrows. (Characteristic.) - - - - *BENJ. RICHMOND.*
In Sunny Africa. (Song. - - - - - - - - - - - - *TED. S. BARRON.*
Has Your Mother Any More Like You. (Song.) - - *ROBT. A. KEISER.*
Mrs Sippi. Intermezzo Two-Step.- - - - - - - *J. C. RUSSICK.*
In A Shady Nook. A Summer Idyl. - - - - *CHARLES A. PRINCE.*
Uncle Sammy. March-Two-Step.- - - - - - *ABE HOLZMANN.*
Apple Blossoms. Reverie. - - - - - *KATHLEEN A. ROBERTS.*

Mandolin Solo	30-40	Two Mandolins Guitar & Piano.	75-1.00
1st & 2nd Mandolin.	40-60	Piano Accompaniment.	25
Mandolin & Guitar.	40-60	Banjo Solo.	50
Two Mandolins & Guitar.	50-75	Banjo & Piano.	75
Mandolin & Piano.	50-65	Zither.	30
Two Mandolins & Piano.	60-75	Extra 2nd Mandolin.	20
Mandolin Guitar & Piano.	60-75	Guitar Parts.	20

NEW YORK:
Published by **Leo Feist,** 134 West 37th St.
Chicago — Office: 59 Dearborn St.

Leo Feist's

Popular Selections

Arranged for

MANDOLIN, GUITAR AND BANJO

SERIES IV.

Souvenir D'Armour. Reverie	*LOUIS TOCABEN.*
Encore. Galop	*LOUIS TOCABEN.*
Angels Salutation. Meditation	*FRANCES HICKMAN.*
Nymrod. March & Two Step	*LOUIS TOCABEN.*
La Campanilla. Spanish Waltz	*LOUIS TOCABEN.*
Sleep On. Slumber Song	*KATHLEEN A. ROBERTS.*
Sparkling Spring. Etude	*ED. F. BITNER.*
La Manola. Cuban Dance	*LOUIS TOCABEN.*
Dreameries. Meditation	*ROBT. A. KING.*
La Torera. Danze Habenara	*LOUIS TOCABEN.*
Splashing Waves. Galop Brilliant	*D. BLACK.*
Polka du Concert. Caprice	*BERTRAM WALKER.*
Gypsy Carnival. Fantasie	*SAMUEL BLAUVELT.*
Amoret. Gavotte	*LOUIS TOCABEN.*
Consolation. Melody in G.	*DAVID KLEIN.*
Merry Shepherd's Lay. Nocturne	*JULIUS JONAS.*
Thoughts Of Home. Meditation	*A. METZGER.*
The Fawn. Valse du Salon	*ROBT. A. KING.*
'Fanetello." Spanish Serenade	*KATHLEEN A. ROBERTS.*
Oriental Pas-Ma-La	*TONY STANFORD.*
Alagazam. March and Two Step.	*ABE HOLZMANN.*
La Marquise. Morceau De Salon	*LOUIS TOCABEN.*
An Afternoon Tea. Morceau De Salon.	*ROBT. A. KING.*
'Venetia" Serenade	*LOUIS TOCABEN.*
In Starlight. Romance.	*ROBT. A. KING.*

Mandolin Solo	30-40	Two Mandolins Guitar & Piano.	75-1.00
1st & 2nd Mandolin.	40-60	Piano Accompaniment.	25
Mandolin & Guitar.	40-60	Banjo Solo.	50
Two Mandolins & Guitar.	50-75	Banjo & Piano.	75
Mandolin & Piano.	50-65	Zither.	30
Two Mandolins & Piano.	60-75	Extra 2nd Mandolin.	20
Mandolin Guitar & Piano.	60-75	Guitar Parts.	20

NEW YORK:
Published by **Leo Feist,** 134 West 37th St.
Chicago — Office: 59 Dearborn St.

UNCLE SAMMY.

March & Two Step.

1st & 2nd Banjo.

ABE HOLZMANN.
Arr. by Howard L. Curry.

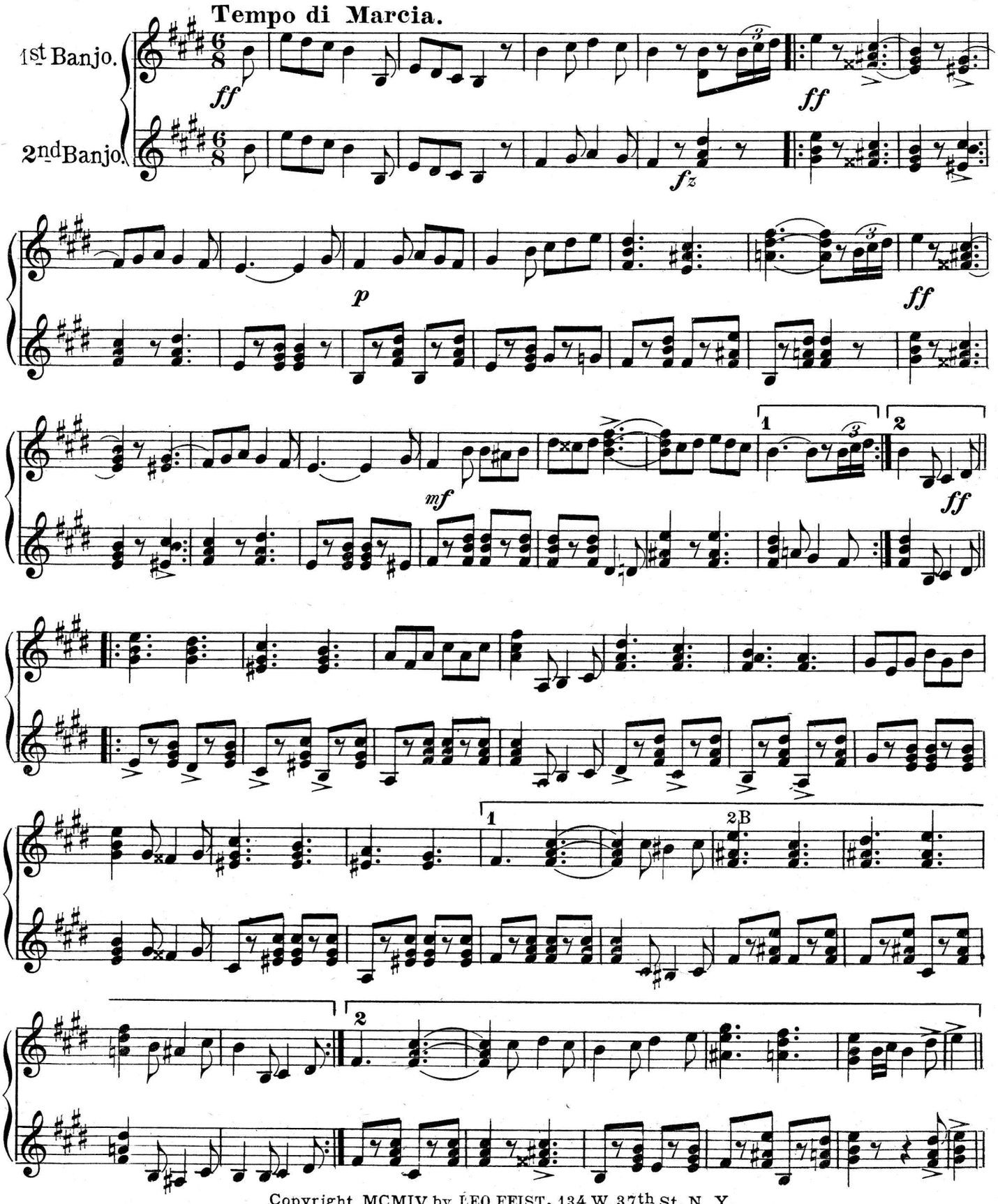

Copyright MCMIV by LEO FEIST, 134 W. 37th St. N. Y.
International Copyright Secured & Reserved.

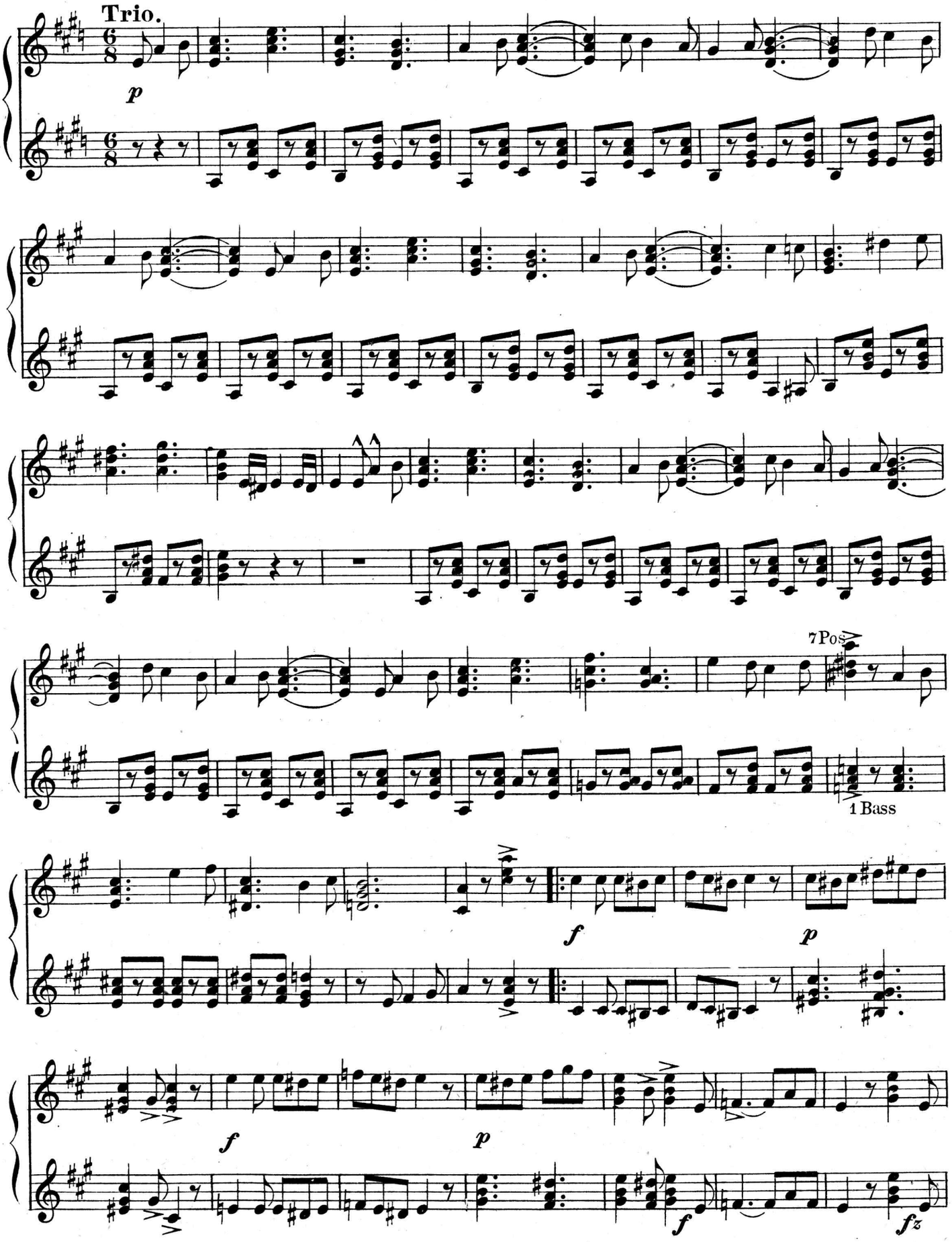
Trio.
p
7Pos
1 Bass
f
p
f
p
f
fz

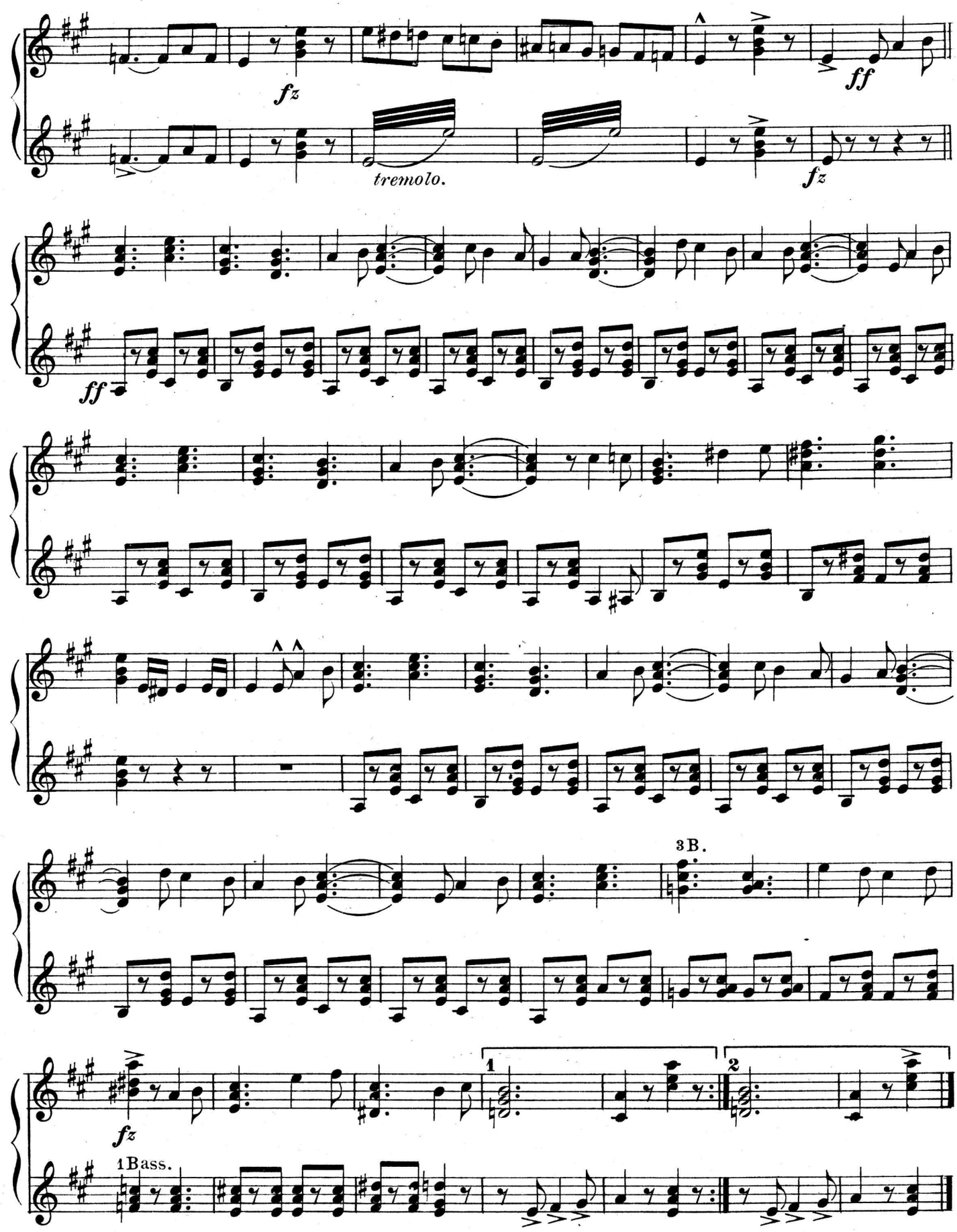
fz
ff
tremolo.
fz
ff
3B.
fz
1
2
1Bass.

Leo Feist's

Popular Selections

Arranged for

MANDOLIN, GUITAR AND BANJO

Series III

Bonnie Lassie. Mazurka.
Goldie's Dream. Lullaby.
Loretta. Waltz.
Butterfly Dance.
The Peeping Moon. Serenade.
Sweet Violet. Gavotte.
Lady Elizabeth. Waltz.
Over The Waters Blue. Barcarolle.
Bright As The Morning. Mazurka
One Of The Finest. March.
Village Belle. Schottische.
Song Without Words.
The Jolly Major. Polka.
Shining Stars. Serenade.
Annabel. Waltz.
To-Morrow We Go Sailing. Barcarolle.
Uneeda Polka.
Step Lightly. Mazurka.
The Little Patriot. March.
Forest Concert. Idyl.
Saturn. Galop
Mars. Schottische.
Neptune. March.
Venus. Waltz.
Lads and Lasses. Polka.

Mandolin Solo	30-40	Two Mandolins Guitar & Piano	75-1.00
1st & 2nd Mandolin	40-60	Piano Accompaniment	25
Mandolin & Guitar	40-60	Banjo Solo	50
Two Mandolins & Guitar	50-75	Banjo & Piano	75
Mandolin & Piano	50-65	Zither	30
Two Mandolins & Piano	60-75	Extra 2nd Mandolin	20
Mandolin Guitar & Piano	60-75	Guitar Parts	20

NEW YORK:
Published by **Leo Feist,** 134 *West* 37th *St.*
Chicago — Office: 59 Dearborn St.

Leo Feist's

Popular Selections

Arranged for

MANDOLIN, GUITAR AND BANJO

SERIES II.

Blaze-Away.	March & Two Step.	*ABE HOLZMANN.*
O Golden Land of Peace.	Sacred	*ROBT. A. KING.*
Sweet Home of the Angels.	Sacred	*ROBT. A. KING.*
In the Valley of Kentucky.	Ballad	*TONY STANFORD.*
The Good old days gone by.	Ballad	*HARRY VON TILZER.*
I dreamed my Mother was a Queen.	Ballad	*MONROE H. ROSENFELD.*
I left because I love you.	Ballad.	*TONY STANFORD.*
A Rose with a broken stem.	Ballad	*CARROLL FLEMING.*
When the Gold was turning Gray.	Ballad.	*THEO. MORSE.*
A Picture no Artist can paint.	Ballad	*J. FRED. HELF.*
Affinity.	March & Two Step.	*ABE HOLZMANN.*
Belle of the Regiment.	March & Two Step	*TONY STANFORD.*
Tarantelle. No 3	Simplified	*LOUIS TOCABEN.*
If You Loved Me.	Waltzes	*ROBT. A. KEISER.*
Symphia.	Waltzes	*ABE HOLZMANN.*
If time was Money I'd be a Millionaire.	Song	*TED. S. BARRON.*
Dear Old Stars and Stripes Good bye.	Song	*HARLEY WILSON.*
In the Sweet Summer Time.	Song	*HARRY S. MARION.*
Love or Gold.	Ballad	*E. W. ROGERS.*
Somebody's Waiting For Me.	Ballad	*HARRY VON TILZER.*
Home Aint Nothing Like This.	Song	*IRVING JONES.*
Eclipse.	March & Two Step	*BERNHARD STERN.*
When The Day Is Done.	Ballad	*BEN JANSEN.*
Get Happy.	Song	*ALFRED E. AARONS.*
Gallant 71st.	March & Two Step	*F. FANCIULLI.*

Mandolin Solo	30-40	Two Mandolins Guitar & Piano.	75-1.00
1st & 2nd Mandolin.	40-60	Piano Accompaniment.	25
Mandolin & Guitar.	40-60	Banjo Solo.	50
Two Mandolins & Guitar.	50-75	Banjo & Piano.	75
Mandolin & Piano.	50-65	Zither.	30
Two Mandolins & Piano.	60-75	Extra 2nd Mandolin.	20
Mandolin Guitar & Piano.	60-75	Guitar Parts.	20

NEW YORK:
Published by **Leo Feist,** 134 West 37th St.
Chicago — Office: 59 Dearborn St.